

THE WAY YOU LOOK TONIGHT

1ST ALTO SAX

ARR. BY SAMMY NESTICO

EASY JAZZ FEEL

mp

12 EASY LONG FALL
pp
mp

mf 20

28

mf 44 p

Staff 1: First line of music with various notes and slurs.

Staff 3: Third line of music.

Staff 6: Sixth line of music, includes a triplet of notes.

Staff 7: Seventh line of music.

Staff 9: Ninth line of music, includes the annotation *cresc.* and a triplet of notes.

THE WAY YOU LOOK TONIGHT

2ND ALTO SAX

ARR. BY SAMMY NESTICO

EASY JAZZ FEEL

4

mf

12 EASY LONG FALL

mp

20

mf

28

3 (Soli)

44

mf

pp

THE WAY YOU LOOK TONIGHT

1ST TENOR SAX

ARR. BY SAMMY NESTICO

EASY JAZZ FEEL

mp

decrease.

12 LONG FALL mp

3 ^

20 mf ^

28 p ^

f ^

3 (Soli) mf

44 f ^

THE WAY YOU LOOK TONIGHT

2ND TENOR SAX ARR. BY SAMMY NESTICO

EASY JAZZ FEEL

4

mp ^ ^ -

[REDACTED] *p mp* LONG FALL *chm.*

f ^ ^ ^ ^

20 *mf* ^ ^ ^ ^

f ^ ^ **28** *60*

w Tenor

f ^ ^ ^ ^

3 (Soli) *mf* ^ ^ ^ ^

44 ^ ^ ^ ^

THE WAY YOU LOOK TONIGHT

BARI SAX

ARR. BY SAMMY NESTICO

EASY JAZZ FEEL

BARI SAX

WAY YOU LOOK TONIGHT

Key markings: \sharp , \sharp

Dynamic markings: *cresc.*, *f*, *mp*

Rehearsal marks: (52), (60), (76)

Other markings: *berer*, *mp*, *mp*

THE WAY YOU LOOK TONIGHT

1ST TRUMPET ARR. BY SAMMY NESTICO

EASY JAZZ FEEL

(BUCKET MUTE)

mp

2

12 bucket LONG FALL mp

20 mf

28

mf

mf

44 (OPEN)

52

60

THE WAY YOU LOOK TONIGHT

2ND TRUMPET ARR. BY SAMMY NESTICO

EASY JAZZ FEEL

(HARMON MUTE)

mp

4

3

12

3 (BUCKET MUTE)

mp

20

mf

28

mf

mf

mp

mf

44 (OPEN)

8

52

8

60

mp

cresc.

f

2

76

mp

4

f ff

THE WAY YOU LOOK TONIGHT

3RD TRUMPET ARR. BY SAMMY NESTICO

EASY JAZZ FEEL

(BUCKET MUTE)

44

OPEN

8

52

8

60

76

4

THE WAY YOU LOOK TONIGHT

4TH TRUMPET

ARR. BY SAMMY NESTICO

EASY JAZZ FEEL

(BUCKET MUTE)

44 (OPEN)

52

60

76

3

ff

THE WAY YOU LOOK TONIGHT

1ST TROMBONE ARR. BY SAMMY NESTICO

EASY JAZZ FEEL

(BUCKET MUTE)

mp

mp

f

(OPEN)

mp

52

8

60

THE WAY YOU LOOK TONIGHT

2ND TROMBONE

ARR. BY SAMMY NESTICO

EASY JAZZ FEEL

2 (BUCKET MUTE)

mp

LONG FALL

mf

mf

28

f

44 (OPEN)

mp

f

52

8

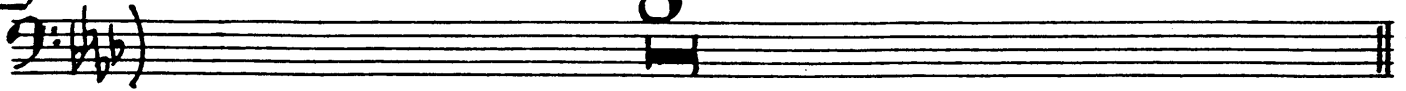

60

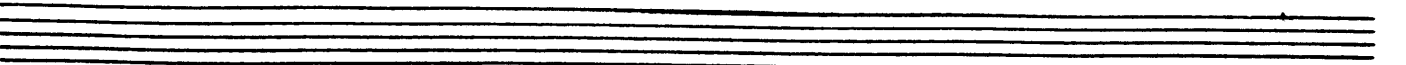
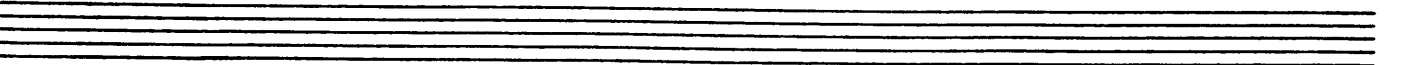
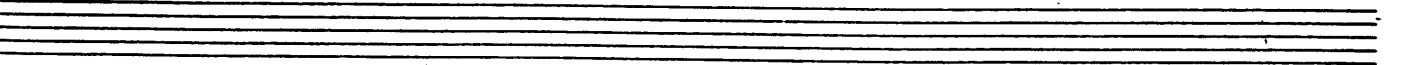
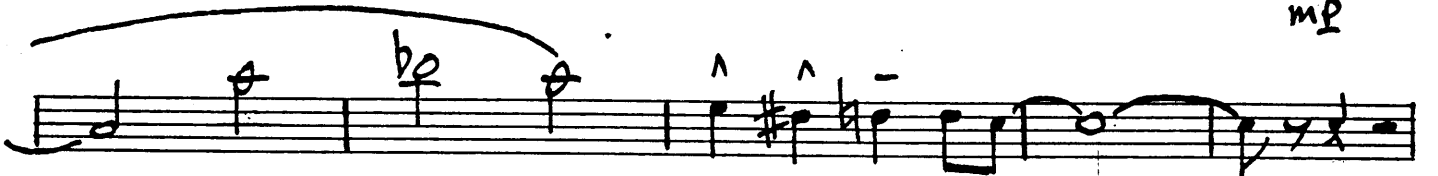
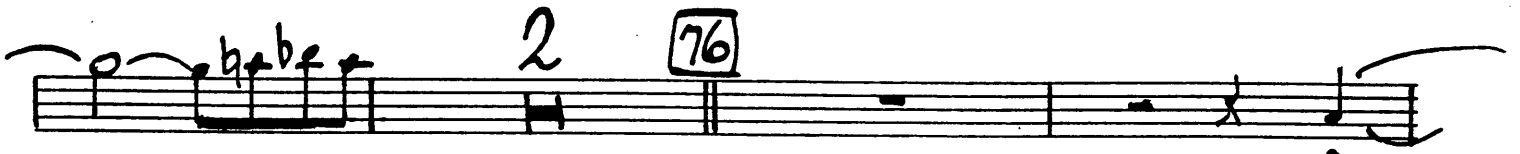

52

8

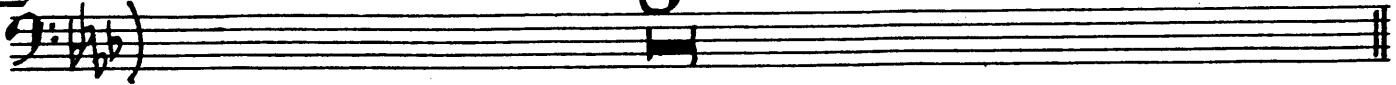

60

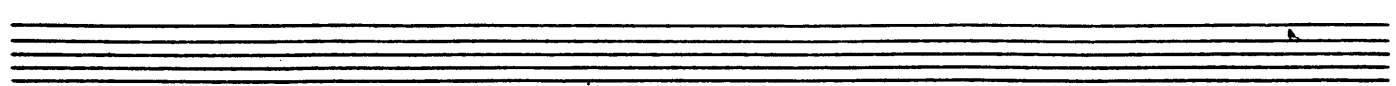
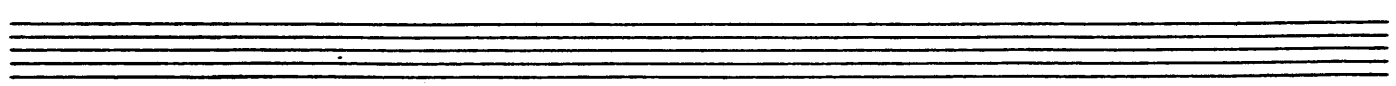
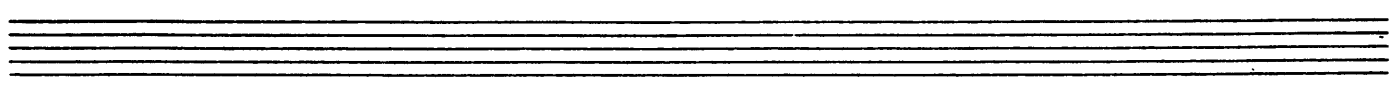
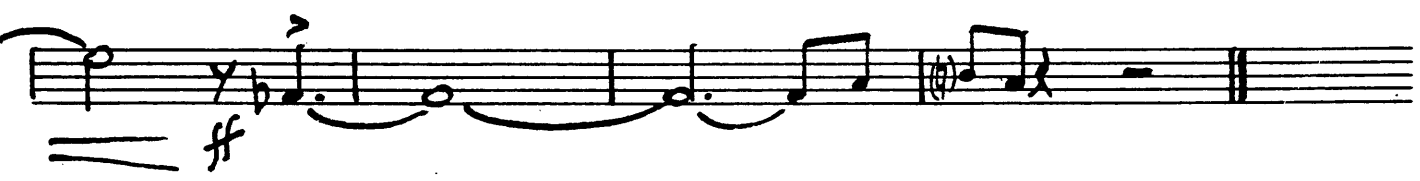
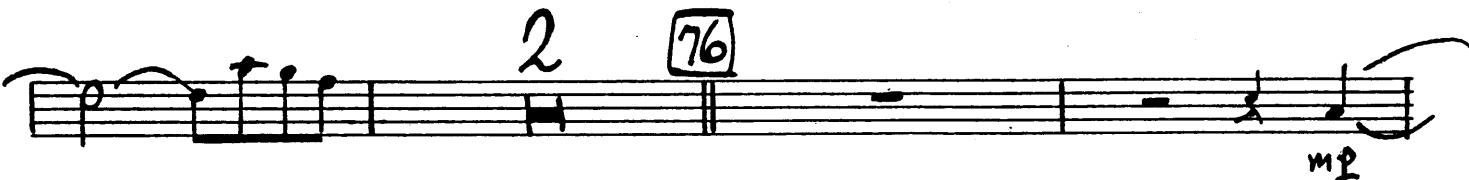

THE WAY YOU LOOK TONIGHT

4TH TROMBONE

ARR. BY SAMMY NESTICO

EASY JAZZ FEEL

2 (BUCKET MUTE)

52

8

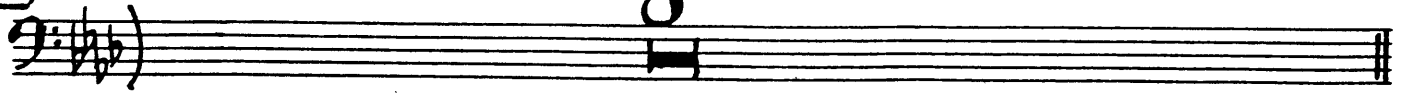

60

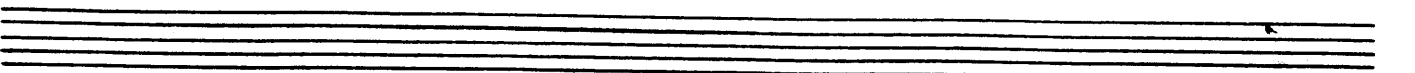
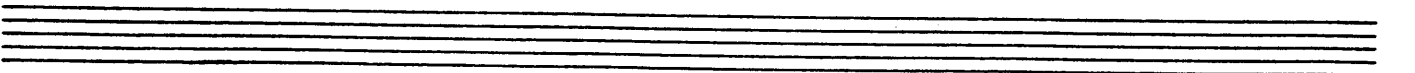
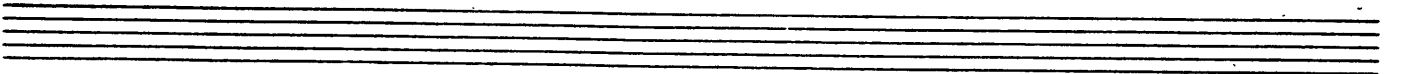
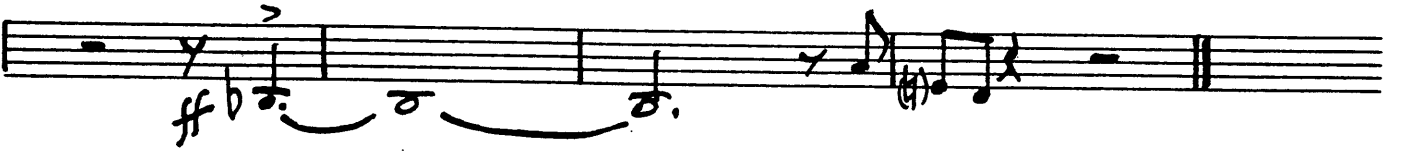
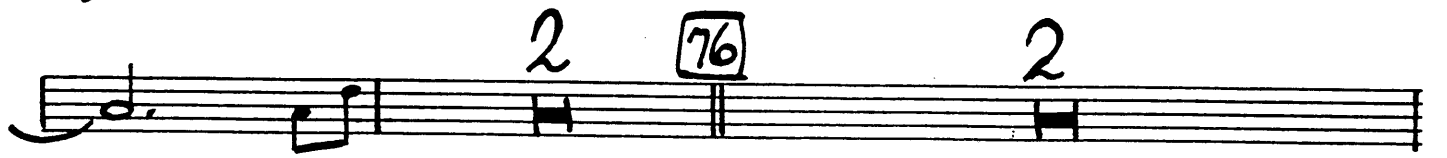

THE WAY YOU LOOK TONIGHT

PIANO

ARR. BY SAMMY NESTICO

EASY JAZZ FEEL

1 G13 G9 C13 C9 F E7^{b9} Eb9 D9

mf
Gm Gm(MA7) Gm7 Db13 C13(#11) F6/A Ab0 Gm7 GbMA7

12 FMA7 Dm7 Gm7 F#0 Gm7 Db7^{1/2} Gm7⁶ (Fill) C9 (FMA7 Gm7 Am7 Eb9)

Am7/D D7(b9) Gm7 Am7 Bb6 Am7 Gm7 F#0 Gm7 C9 20 F13

B9(b5) Bb6 Am7 Gm7 Db13 Gm7⁶ C7(b9) F D7(#9) D7(b9)

G13 G9 C7(#9) C7(b9) F6 D7(b9) Gm7 28 FMA7 Dm7

Gm7 Gm7(MA7) Gm7 C9 FMA7 Gm7 Am7 Gm7 F Eb9 D9 Gm7 Am7 Bb6 Am7

Gm7 F#0 Gm7 C9 F13 B9(b5) Bb6 Am7 Gm7 Db13

Gmi9/c C7(b9) f F D7(#9) G9 C7(#9) F6 D7(#9) Bbmi9 Bbm7/Eb Eb13

44 (SAXES) AbMA7 F7(b9) Bbm7 cresc. Eb9(FILL) Ab/Eb

PIANO

Ab⁰/_{Eb} Bbm⁷ Eb⁹ (52) AbMA⁷ B⁹

Bbmi Bbm(MA⁷) Bbm⁹/_{Eb} Eb¹³ (b⁹) Ab/_{Eb} Ab⁰/_{Eb} Gm⁹ Gm⁷

C⁷(#¹¹/₅) C⁷(#¹¹) (60) F⁶₉ C#⁰ Dm⁷ Gm⁷ F#⁰ Gm⁷

Db⁹ C⁹ (FM¹¹ ^{mp} Gm⁷ Am⁷ Bb⁹) cresc. Eb⁹ D⁹ Gm⁷ F#⁰ Gm⁷ D^{b7}/₅

Gm⁷/_c C⁷(b⁹/₅) Cm⁷ F⁹ Cm⁷ F¹³ BbMA⁷ Bb⁶

Eb¹³ Eb⁹ (Gm⁷ Am⁷ Bb⁶/₉ Db¹³ Gm⁷/_c (SOLO FILL) C⁷(b⁹) F E⁷ Eb⁹ D⁹

(76) EASY! G¹³ G⁹ C¹³ C⁹ F⁶₉ E⁷(b⁹/₅) Eb¹³ D⁹

Gm⁷ Gm^(MA⁷) Gm⁷ Db¹³ C⁹ Bbm⁷ Eb b⁷ b⁹ b¹¹ b¹³

(Eb¹³ (#11)) Gm⁷/_c (Gm⁹/_c) C⁹ F

DbMA⁷ (#11)

THE WAY YOU LOOK TONIGHT

BASS

ARR. BY SAMMY NESTICO

EASY JAZZ FEEL

(IN 2)

Chords: G9, C9, F, E7, Eb9, D9, Gmi, Db7

12

(IN 2)

Chords: FMA7, Dm7, C9, Am7, D7, F9, B9(b5)

28

Chords: FMA7, Dm7, Gmi, Gm7, C7, F, F, Eb7, D7, F9, B9(b5), F, D7, G7, C7, F, D7

Chords: Bbm7, Eb7, (44), (IN 4), Ab, F7, Bbm7, Eb7

Chords: Bbm7, Eb7

BASS

WAY YOU LOOK TONIGHT

52

Ab B9 Bbm7 Eb7

(60) (IN 2) F6 Dm7

Db7 C7 Eb7 D7

Cm7 F7 Bb Eb7

F E7 Eb7 D7 (76) G7

C7 F E7 Eb7 D7 C7

2

THE WAY YOU LOOK TONIGHT

DRUMS

ARR. BY SAMMY NESTICO

EASY JAZZ FEEL

(IN 2) *mp*

12 (2 BEAT) *mp*

20 *mf*

(TRBNS) **28** TIGHT SOUND

44 (SAX'S) (IN 4) *mf*

CRESC. *MF*

52 *MF* **LIGHT FILL**

(60) (2 BEAT)

STRAIGHT TIME!

(76) EASY! (5x5)(2 BEAT)

THE WAY YOU LOOK TONIGHT

GUITAR

ARR. BY SAMMY NESTICO

EASY JAZZ FEEL

1 G13 G9 C13 C9 F E7(b9)(+5) Eb9 D9

Gmi Gmi(MA7) Gm7 Db13 C13(#11) F6/A Ab0 Gm7 GbMA7

12 FMA7 Dm7 Gm7 F#0 Gm7 Db7+5 Gm7 C9 FMA7 Gm7 Am7 Eb9

Am7/bb D7(b9) Gm7 Am7 Bb6 Am7 Gm7 F#0 Gm7 C9 20 F13

B9(b5) Bb6 Am7 Gm7 Db13 Gm7 C7(b9) F D7(#9) D7(b9)

G13 G9 C7(#9) C7(b9) F6 D7(b9) Gm7 28 FMA7 Dm7

Gm7 Gmi(MA7) Gm7 C9 FMA7 Gm7 Am7 Gm7 F Eb9 D9 Gm7 Am7 Bb6 Am7

Gm7 F#0 Gm7 C9 F13 B9(b5) Bb6 Am7 Gm7 Db13

Gmi9 C7(b9) f F D7(#9) G9 C7(#9) F6 D7(#9) Bbmi9 Bbm7 Eb Eb13

44 (SAXES) AbMA7 F7(b9) Bbm7 Eb9 Ab/Eb

Ab⁰/_{Eb} Bbm⁷ Eb⁹ (52) AbMA⁷ B⁹

Bbmi Abmi(MA⁷) Bbm⁹/_{Eb} Eb¹³(b⁹) Ab/_{Eb} Ab⁰/_{Eb} Gm⁹ Gm⁷

C7(#⁹)₊₅ C7(#⁹) (60) F⁶ C#⁰ Dm⁷ Gm⁷ F#⁰ Gm⁷

mp cresc. Db⁹ C⁹ FMA⁷ Gm⁷ Am⁷ Bb⁶ Eb⁹ D⁹ Gm⁷ F#⁰ Gm⁷ D^{b7}₊₅

f Gm⁷/_C C7(b⁹)₊₅ Cm⁷ F⁹ Cm⁷ F¹³ BbMA⁷ Bb⁶

Eb¹³ Eb⁹ Gm⁷ Am⁷ Bb⁶ Db¹³ Gm⁷/_C C7(b⁹) F E⁷ Eb⁹ D⁹

(76) EASY! G¹³ G⁹ C¹³ C⁹ F⁶ E7(b⁹)₊₅ Eb¹³ D⁹

Gm⁷ Gm^(MA⁷) Gm⁷ Db¹³ C⁹ Bbm⁷/_{Eb} E7(#⁹)

Eb¹³(#¹¹) Gm⁷/_C Gm⁹/_C C⁹ F

DbMA⁷(#¹¹) (PIANO FILL) ff